



NOTE: A DOOR NUMBER FOLLOWED BY AN  
"X" INDICATES AN EXISTING DOOR TO REMAIN.  
"XX" INDICATES A RELOCATED DOOR.

DOOR SCHEDULE

HARDWARE PACKAGES ARE IN THE PROJECT SPECIFICATIONS BOOK.

MARK	LOCATION	SIZE			HDW.	TYPE	MATERIAL		FINISH		DETAILS			SCHEDULE NOTES
		WIDTH	HEIGHT	THICK			DOOR	FRAME	DOOR	FRAME	HEAD	JAMB	SILL	
100A	EXISTING AIRLOCK #1	3'-5 1/2"±	6'-10"±	1 3/4"±	.	1	EXIST. ALUM.	EXIST. ALUM.	EXISTING FACTORY FINISH	EXISTING FACTORY FINISH	EXISTING	EXISTING	EXISTING	13, 18
100B	EXISTING AIRLOCK #2	3'-5 1/2"±	6'-10"±	1 3/4"±	.	1	EXIST. ALUM.	EXIST. ALUM.	EXISTING FACTORY FINISH	EXISTING FACTORY FINISH	EXISTING	EXISTING	EXISTING	13, 18
101A	EXISTING VESTIBULE	3'-5 1/2"±	6'-10"±	1 3/4"±	.	1	EXIST. ALUM.	EXIST. ALUM.	EXISTING FACTORY FINISH	EXISTING FACTORY FINISH	EXISTING	EXISTING	EXISTING	13, 18
101B	EXISTING VESTIBULE	3'-5 1/2"±	6'-10"±	1 3/4"±	.	1	EXIST. ALUM.	EXIST. ALUM.	EXISTING FACTORY FINISH	EXISTING FACTORY FINISH	EXISTING	EXISTING	EXISTING	13, 18
102	REMODELED SALES FLOOR	3'-0"±	7'-0"±	1 3/4"±	.	2	EXIST. H.M.	EXIST. H.M.	P-2(B) EPOXY SALES SIDE MATCH EXIST. EXTERIOR SIDE	P-2(B) EPOXY SALES SIDE MATCH EXIST. EXTERIOR SIDE	EXISTING	EXISTING	EXISTING	3, 10, 11, 13, 17, 16, 18, 21
103	REMODELED WORK ROOM	3'-0"±	7'-0"±	1 3/4"±	.	4	EXIST. H.M.	EXIST. H.M.	P-2(B) EPOXY SALES SIDE P-15(B) WORK ROOM SIDE	P-2(B) EPOXY SALES SIDE P-15(B) WORK ROOM SIDE	EXISTING	EXISTING	EXISTING	3, 10, 11, 12, 13, 24
104	EXISTING WORK ROOM CLOSET	3'-0"±	7'-0"±	1 3/4"±	.	2	EXIST. H.M.	EXIST. H.M.	P-15(B)	P-15(B)	EXISTING	EXISTING	EXISTING	3, 10, 11, 12, 13
105	EXISTING RISER ROOM	3'-0"±	7'-0"±	1 3/4"±	.	2	EXIST. H.M.	EXIST. H.M.	MATCH EXIST. EXTERIOR SIDE	MATCH EXIST. EXTERIOR SIDE	EXISTING	EXISTING	EXISTING	3, 11, 13, 18, 21
106A	REMODELED CORRIDOR	3'-0"±	7'-0"±	1 3/4"±	.	2	EXIST. H.M.	EXIST. H.M.	P-15(B) CORRIDOR SIDE MATCH EXIST. EXTERIOR SIDE	P-15(B) CORRIDOR SIDE MATCH EXIST. EXTERIOR SIDE	EXISTING	EXISTING	EXISTING	3, 10, 11, 13, 16, 17, 18, 21
106B	REMODELED CORRIDOR	PR 3'-0"±	7'-10"±	1"	.	5	ABS PLASTIC	EXIST. H.M.	FACTORY FINISH	P-15(B)	EXISTING	EXISTING	EXISTING	1, 3, 5, 15
107	REMODELED MEN'S RESTROOM	3'-0"±	7'-0"±	1 3/4"±	.	2	EXIST. H.M.	EXIST. H.M.	P-2(B) RESTROOM SIDE P-15(B) CORRIDOR SIDE	P-2(B) RESTROOM SIDE P-15(B) CORRIDOR SIDE	EXISTING	EXISTING	EXISTING	3, 10, 11, 12, 13, 17, 19
108	REMODELED WOMEN'S RESTROOM	3'-0"±	7'-0"±	1 3/4"±	.	2	EXIST. H.M.	EXIST. H.M.	P-2(B) RESTROOM SIDE P-15(B) CORRIDOR SIDE	P-2(B) RESTROOM SIDE P-15(B) CORRIDOR SIDE	EXISTING	EXISTING	EXISTING	3, 10, 11, 12, 13, 17, 19
109A	EXISTING GROCERY STAGING / RECEIVING	4'-0"±	7'-0"±	1 3/4"±	.	2	EXIST. H.M.	EXIST. H.M.	P-15(B) CORRIDOR SIDE MATCH EXIST. EXTERIOR SIDE	P-15(B) CORRIDOR SIDE MATCH EXIST. EXTERIOR SIDE	EXISTING	EXISTING	EXISTING	3, 6, 10, 11, 13, 16, 18, 21
109B	EXISTING GROCERY STAGING / RECEIVING	8'-0"±	8'-0"±	---	.	9	EXIST. STEEL ROLL-UP	EXIST. STEEL	EXISTING	EXISTING	EXISTING	EXISTING	EXISTING	13, 18
109C	EXISTING GROCERY STAGING / RECEIVING	8'-0"±	8'-0"±	---	.	9	EXIST. STEEL ROLL-UP	EXIST. STEEL	EXISTING	EXISTING	EXISTING	EXISTING	EXISTING	13, 18
110	REMODELED LOUNGE	3'-0"±	7'-0"±	1 3/4"±	.	3	EXIST. H.M.	EXIST. H.M.	P-15(B)	P-15(B)	EXISTING	EXISTING	EXISTING	3, 10, 11, 12, 13, 17, 19
111	EXISTING JANITOR'S ROOM	3'-0"±	7'-0"±	---	HW-02	---	---	EXIST. H.M.	---	P-15(B)	EXISTING	EXISTING	EXISTING	3, REMOVE DOOR
112A	EXISTING MECHANICAL ROOM	3'-0"±	7'-0"±	1 3/4"±	.	2	EXIST. H.M.	EXIST. H.M.	P-15(B)	P-15(B)	EXISTING	EXISTING	EXISTING	3, 10, 11, 12, 13
112B	EXISTING MECHANICAL ROOM	PR 3'-0"±	8'-0"±	1 3/4"±	.	2	EXIST. H.M.	EXIST. H.M.	P-15(B)	P-15(B)	EXISTING	EXISTING	EXISTING	3, 10, 11, 12, 13
113	EXISTING MEAT PREP	3'-6"±	7'-0"±	1"	.	6	ABS PLASTIC	EXIST. H.M.	FACTORY FINISH	P-4(B) EPOXY MEAT PREP SIDE P-2(B) EPOXY SALES SIDE	EXISTING	EXISTING	EXISTING	1, 3, 4, 5, 15,
113B	EXISTING MEAT PREP	PR 3'-0"±	7'-0"±	1"±	.	7	EXIST. ALUM.	EXIST. H.M.	EXISTING FACTORY FINISH	P-4(B) EPOXY MEAT PREP SIDE P-15(B) EPOXY STAGING SIDE	EXISTING	EXISTING	EXISTING	4, 13
114	EXISTING MEAT OFFICE	3'-0"±	7'-0"±	1"±	.	8	EXIST. ALUM.	EXIST. H.M.	EXISTING FACTORY FINISH	P-4(B) EPOXY	EXISTING	EXISTING	EXISTING	4, 13
115A	NEW DMO / ASSOCIATES TRAINING ROOM	3'-0"±	7'-0"±	1 3/4"±	HW-03	3	RELOCATED EXISTING H.M.	EXISTING H.M.	P-15(B)	P-15(B)	EXISTING	EXISTING	EXISTING	3, 10, 12, 16, 17, 19, 25
116A	EXISTING PRODUCE PREP	PR 3'-0"±	7'-0"±	1"	.	5	ABS PLASTIC	EXIST. H.M.	FACTORY FINISH	P-4(B) EPOXY PRODUCE SIDE P-2(B) EPOXY SALES SIDE	EXISTING	EXISTING	EXISTING	1, 3, 4, 5, 15,
116B	EXISTING PRODUCE PREP	PR 3'-0"±	7'-0"±	1"±	.	7	EXIST. ALUM.	EXIST. H.M.	FACTORY FINISH	P-4(B) EPOXY PRODUCE SIDE P-15(B) EPOXY STAGING SIDE	EXISTING	EXISTING	EXISTING	4, 13
116C	EXISTING PRODUCE PREP	4'-0"±	7'-0"±	1 3/4"±	.	2	EXIST. H.M.	EXIST. H.M.	P-4(B) EPOXY PRODUCE SIDE MATCH EXIST. EXTERIOR SIDE	P-4(B) EPOXY PRODUCE SIDE MATCH EXIST. EXTERIOR SIDE	EXISTING	EXISTING	EXISTING	4, 13
118	EXISTING DELI / BAKERY CLOSET	3'-0"±	7'-0"±	1 3/4"±	.	2	EXIST. H.M.	EXIST. H.M.	P-2(B)	P-2(B)	EXISTING	EXISTING	EXISTING	3, 10, 11, 12, 13

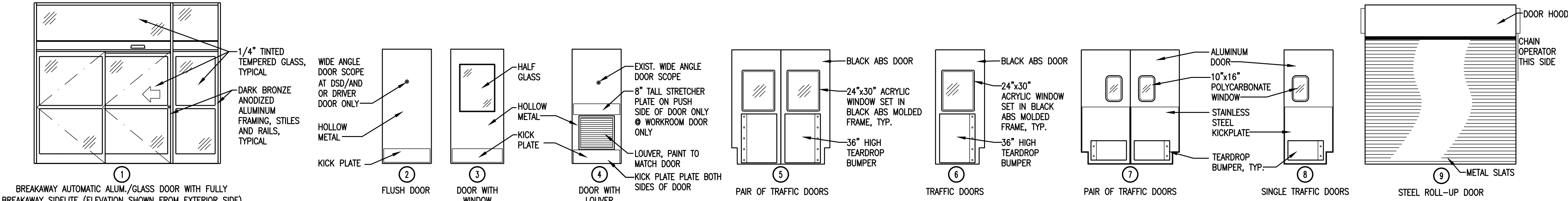

DOOR TYPES

N.T.S.

DOOR SCHEDULE NOTES:

- REFER TO FOOD LION SPECIFICATIONS & NATIONAL ACCOUNT REFERENCES FOR DOOR MANUFACTURERS.
- GENERAL CONTRACTOR SHALL VERIFY ALL AUTOMATIC SLIDING DOOR OPENINGS WITH THE MANUFACTURER OR CONTRACTOR.
- PAINT FRAMES AS INDICATED IN THE SCHEDULE.
- ALL PREP TRAFFIC DOORS TO RECEIVE "TEAR-DROP" BUMPERS ON BOTH SIDES OF THE DOOR. BUMPERS SUPPLIED BY DOOR MANUFACTURER.
- NEW TRAFFIC DOORS TO RECEIVE GASKETS AROUND DOOR PERIMETER. GASKETS SUPPLIED BY DOOR MANUFACTURER. (REFER TO SCOPE OF WORK)
- STORE NUMBER TO BE STENCILED (4" HIGH) TO TRUCK DRIVERS (DSD) DOOR IN PAINT COLOR CONTRASTING TO COLOR OF DOOR.
- DOOR SCOPE TO BE PART No. 56L01 FROM WARREN-HERSEY-HARDWARE DISTRIBUTOR. (800) 632-1324.
- PROVIDE 1/4" WIRE GLASS IN HALF GLASS DOOR WINDOW, APPLICABLE TO ALL OFFICES.
- ALL EXTERIOR GLAZING @ AUTO DOORS TO BE 1/4" TEMPERED GLASS (COLOR - REFER TO GLAZING SCHEDULE), TO BE PROVIDED BY STOREFRONT CONTRACTOR.
- GENERAL CONTRACTOR SHALL INSTALL KICKPLATES ON BOTH SIDES OF ALL HOLLOW METAL DOORS. (EXCEPTION- EXTERIOR SIDE EXTERIOR DOORS). REPLACE MISSING AND DAMAGED KICKPLATES.
- THE GENERAL CONTRACTOR SHALL SAND, CLEAN, AND REPAINT ALL EXISTING HOLLOW METAL DOORS & FRAMES SCHEDULED FOR REUSE. THE GENERAL CONTRACTOR SHALL FURNISH NEW HOLLOW METAL FRAMES FOR THOSE DOORS TO BE RELOCATED. DOOR HARDWARE TO BE BROUGHT UP TO CURRENT FOOD LION STANDARDS. ALL EXTERNAL DOOR SWEEPS WILL BE REPLACED WITH PEMKO #18100CNB84. CONTRACTOR INSTALL & ORDER NEW DELAY EGRESS STICKERS FROM BA HOFT ONCE DOORS REPAINTED.
- GENERAL CONTRACTOR SHALL INSTALL NEW DOOR SILENCERS ON ALL DOORS (AFTER PAINTING) AND COMMERCIAL GRADE KICK DOWNS ON ALL INTERIOR HOLLOW METAL DOORS. (EXCEPT WORKROOM WITH SAFE).
- THE GENERAL CONTRACTOR SHALL VERIFY CONDITION OF ALL DOORS AND COORDINATE THE REUSE WITH THE FOOD LION CONSTRUCTION MANAGER.
- DOOR DOORS, SEALS, DOOR LEVELER AND EQUIPMENT SHALL BE ORDERED FROM OVERHEAD DOOR AS PER FOOD LION SPECIFICATIONS. REFER TO NATIONAL ACCOUNT REFERENCE INFORMATION, SCOPE OF WORK, & COORDINATE W/ FOOD LION CONSTRUCTION MANAGER.
- TRAFFIC DOORS TO BE ORDERED FROM CHASE DURAS AT HEFCO. REFER TO NATIONAL ACCOUNT INFORMATION.
- HOLLOW METAL DOORS, FRAMES AND HARDWARE SHALL BE ORDERED FROM B.A. HOFT. GENERAL CONTRACTOR MUST ORDER NEW DELAY EGRESS STICKERS FROM B.A. HOFT ONCE THE DOORS ARE REPAINTED. REFER TO NATIONAL ACCOUNT INFORMATION.
- ALL JAMB GUARDS, MISC ALUMINUM, STAINLESS STEEL, ETC BREAK METAL ITEMS SHALL BE FIELD VERIFIED, FABRICATED AND INSTALLED GENERAL CONTRACTOR.
- GENERAL CONTRACTOR SHALL REPLACE MISSING OR DAMAGED WEATHER-STRIPPING, SWEEPS & NEW STYLE CARPET THRESHOLDS ON ALL EXTERIOR DOORS (INCLUDING AUTOMATIC DOORS), ROLL-UP DOORS 5-3/8" BRUSH GASKET-MFR/MODEL: #HD15642 BY NATIONAL GUARD.
- G.C. TO ADJUST INTERIOR DOOR CLOSERS SO THAT NO MORE THAN 5 LBS OF FORCE IS REQUIRED TO OPERATE AND SO THAT DOORS GO FROM 90 DEGREE OPEN TO 12 DEGREE OPEN IN 5 SECONDS MIN.
- REVERSE DOOR SWING USING ALUMINUM CONTINUOUS GEARED HINGE MODEL# A571HD BY ARCHITECTURAL BUILDERS HARDWARE MFG. INC. PATCH EXISTING HARDWARE CUT-OUTS IN DOOR FRAME.
- EXTERIOR SIDE OF DOOR/FRAME TO BE PREPPED FOR PAINT AND REPAINTED TO MATCH EXISTING COLOR.
- INSTALL NEW WINDOW IN EXISTING DOOR, MODEL #L0PR0-IS-MB-23X37 BEIGE.
- INSTALL NEW WINDOW KIT IN EXISTING TRAFFIC DOORS:
- PROVIDE 0.050 INCH THICK STAINLESS STEEL 10" HIGH KICK PLATE AND 8" HIGH STRETCHER PLATE ON PUSH SIDE OF DOOR.
- INSTALL HOLLOW METAL DOOR SALVAGED FROM OLD ASSOCIATE TRAINING ROOM IN EXISTING HOLLOW METAL FRAME.